



The 7th Asian Orienteering Championships

&

The 5th Asian Junior and Youth Orienteering Championships

CHIANG MAI, THAILAND

20-26 December 2024

Bulletin 1



Welcome Message

Sawadeekrap. Welcome to Chiang Mai, Thailand – a city with beautiful nature blended with historical Lanna Culture. It is with great pleasure that I welcome you to the land of smiles and of course the Asian Orienteering Championships (AsOC) and Asian Junior & Youth Orienteering Championships (AsJYOC) which will be held in the same time of Thailand International Orienteering Championships (TIOC).

The city of Chiang Mai is a popular destination for many Thai locals and foreigners. Popular activities include paying homage to the famed Phra That DoiSuthep, which is an important landmark for people in Chiang Mai. (the mountain itself is named after it) Other than worship, the city is also known for its handicraft and many people visit here for the interesting souvenirs that they can bring home for their families. Try the Thapae Walking Street or the Sunday Market in the old city!

This year's championship is the first time that the whole of Asia converge on a Southeast Asian city and we are very thankful for the support from all Asian friends to make this event a success. The race venue features fast running pristine forest and manicured flower gardens that showcases the flora and fauna of this city.

On behalf of the organizing team, I look forward to welcoming you in December and cheering all athletes in their strive for their excellence.

Thank you.

Kiatniyom Theeprasan (Bill)

President, Thailand Orienteering Federation



Tha Phae Gate, Chiang Mai



Royal Park Rajapruek



Competitions

Asian Orienteering Championships 2024 (AsOC)

Asian Junior and Youth Orienteering Championships 2024 (AsJYOC)

Date of Event

20 Dec 2024 to 26 December 2024

Event Officials

IOF Senior Event Advisor	Mr. Shin MURAKOSHI (Japan)
Assistant IOF Event Advisor	Mr. Eugene CHOW (Singapore)
National Controller	Mr. Daniel Antonio PEREIRA (Hong Kong, China)
Event Director	Mr. Kiatniyom Theeprasan

Preliminary Program

Fri 20 December 2024	Arrival, Registration
Sat 21 December 2024	Model Event (AM – Middle, PM – Sprint)
Sun 22 December 2024	Opening ceremony and Sprint Distance
Mon 23 December 2024	Middle Distance
Tues 24 December 2024	Rest Day
Wed 25 December 2024	Relay, Banquet & Closing Ceremony
Thurs 26 December 2024	Departure

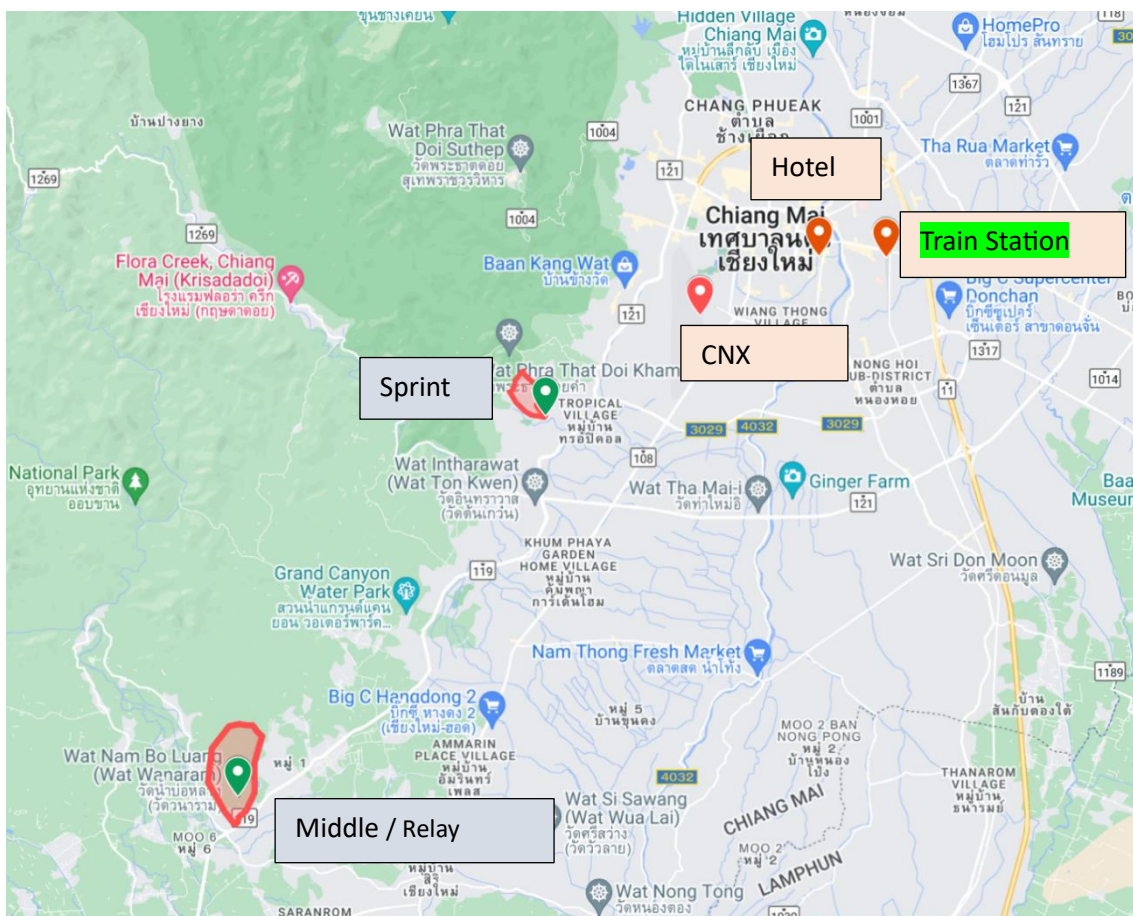

Competition Classes

Classes	Age of Competitor
W16 & M16	Up to 16 years old, born in 2008 or after
W18 & M18	Up to 18 years old, born in 2006 or after
W20 & M20	Up to 20 years old, born in 2004 or after
W21E & M21E	No Age Limit

Relay orienteering is a competition for teams of three runners running on a virtually head-to-head basis with a first-past-the-post winner. Exciting for spectators and competitors.

1. No minimum age of participation.
2. In each class, each Federation may enter a maximum of 10 men and 10 women in the M/W21E class and a maximum of 6 men and 6 women in M/W16, M/W18, M/W20 class.



3. The relay is a middle-distance event, and each team shall contain 3 leg runners. In each relay class, each Federation may enter 2 teams in each class but only the better-placed team will be counted in the prize list.

4. Competitors must represent member Federations of the IOF and as defined by the International Olympic Committee as belonging to the Asian continent, can compete in AsOC & AsJYOC.

5. Competitors representing other member Federations of IOF or other Asian countries can participate in AsOC & AsJYOC as Open class but will not be eligible for the AsOC & AsJYOC titles, medals or diplomas.

6. The winners of the M/W21E class will be the Asian Champions of the AsOC. The winners of the M/W20 class will be Asian Junior Champions of the AsJYOC and M/W18 and M/W16 will be the Asian Youth Champions respectively.

Competition & Embargoed Areas

Sprint Distance Event

22 December 2024 Sunday: Royal Rajapruck Park 15 km/15–20 mins from Chiang Mai city

Middle Distance Event

23 December 2024 Monday: Wat Nam Bo Luang 28 km/25–30 mins from Chiang Mai city

Relay Event

25 December 2024 Wednesday: Wat Nam Bo Luang 28 km/25–30 mins from Chiang Mai city

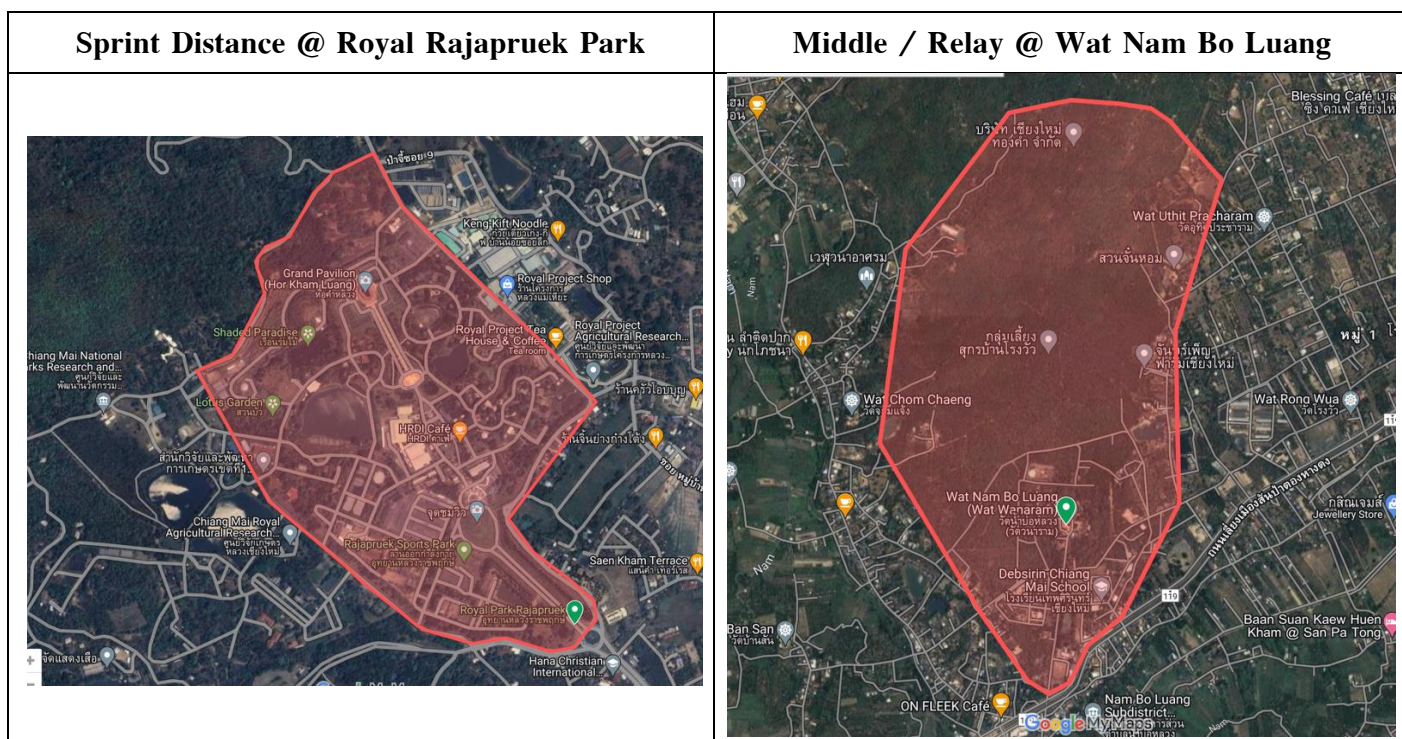

The above competition areas have been embargoed with immediate effect (1st January 2024).

To view map on google maps, click the link at

https://www.google.com/maps/d/edit?mid=1_ZP6rwTSgu-tiMJ7QLszsr2gNrvt2k

Maps

Newly surveyed in 2024, according to ISOM 2017–2 for Middle Distance and Relay and ISSPrOM 2019–2 for Sprint Events.



Terrain description & Competition maps information

Sprint – 22 December 2024 (Sunday)

Map: Royal Park Rajapruek Chiang Mai, Thailand

Scale: 1:4000, 2m contour interval,

Mapper: HUI Yau Chiu (HKG), DOU Tianshuang (CHN) in ISSprOM 2019–2

Course planner: HUI Yau Chiu (HKG) / Shyoya Banno (JPN)

Sprint: The park is approximately 600m north/south and 700m east/west and is made for the 2006 World Horticultural exhibition. The park consists of network of garden paths, artificial ponds, small hills, buildings, small sculptures, maze like constructions, and shrubs.

It has a variety of different buildings with multi level and pathways. The running surfaces are primarily paved streets and grass which requires runners to read the map while in high-speed running. The height difference of the competition area is about 30 meters.

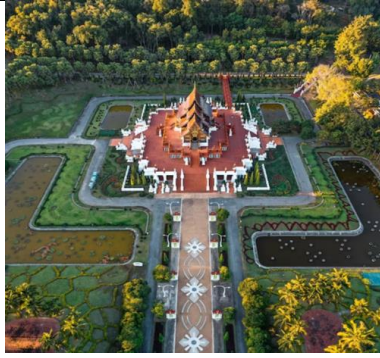

Manicured Lawn & Landscaping.



Multi-Level Buildings / Walkway.



Man-made features.



Small Hills and artificial pond.



Sample Map 1



Sample Map 2



Terrain description & Competition maps information

Middle Distance – 23 December 2024 (Monday)

Relay – 25 December 2024 (Wednesday)

Map: Wat Nam Bo Luang

Scale: 1:10000, 5m contour interval,

Mapper: Dou Tianshuang (CHN), JI Zhenguo (CHN), HUI Yau Chiu (HKG)

in ISOM 2017-2.

Course planner: Kimiya OCHIAI (JPN) / Amarin (THA)

Middle and Relay: Gentry undulating hills, whose height difference is about 60m, consists of several shallow hill tops, many complex re-entrants, and relatively wide valleys whose bottom are flat. The area is covered by plantation of teak trees with few undergrowth. Visibility is relatively not high but mostly runnable. There are very few man-made objects and rock features in the forest. Tracks are few but many small footpaths in some areas. The forest officer inform that there are some fox and poisonous animals such as cobras and king cobras can be found in the dense area. Anyway the survey team have never seen any fox or snake. In case of emergency the medical team standby in the venue area to make sure that event participant is in good condition and necessary treatment or first aid will be given to them if needed.



Runnable Forest



Small Footpaths in forest



Lower Visibility In Some Areas



Contour Feature



Very Few Rock Features



Erosion Gully

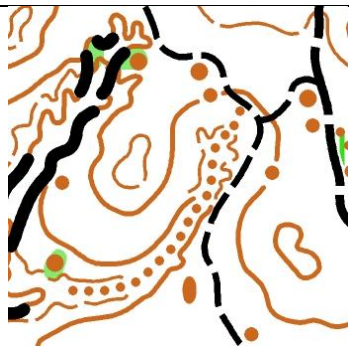

Sample Map 1

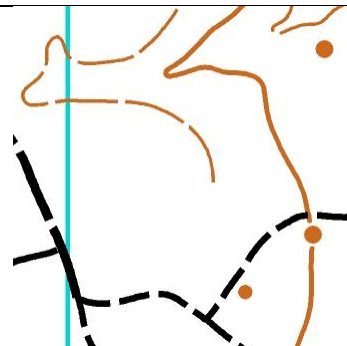

Sample Map 2



Punching System

The Sportident AIR+ punching system will be used in all competitions. All cards will be provided for competitors for the duration of the competition. Lost or damaged cards will be chargeable to the federation.

Clothing

There are no clothing restrictions for Sprint Events. However, for the middle and relay, competitors must wear clothing that fully cover their legs.

Shoes with studs / spikes are not permitted for sprint events. For middle and relay, the choice of footwear is free.

Organizers also mandate the addition of a whistle for middle and relay.

Competition Rules

IOF Competition Rules 2024 for Foot Orienteering (including appendix for AsOC and AsJYOC) will apply.

Model Event

There will be a model event held on 21 December 2024 for both the Middle and Sprint distances.

The chosen location will be alike to the actual competition ground. Technical model will also be held at the same place. Transportation will be catered for all participants.



Training Opportunity

TOF will be organizing an ASEAN O-league on 14-15 September 2024 in Chiang Mai city.

There will be a WRE Sprint and WRE Middle on that weekend. The location of these two races will be alike to the AsOC / AsJYOC.

An additional 2 days of training are also planned for 16-17 September 2024. More details can be found on this event's site and on IOF Eventor.

Entries & Entry Fees

All National Team entry and registration will be made using the form on the IOF Eventor.

<https://eventor.orienteering.org/Events/Show/7875>

Every participating athlete, team coach and official needs to set up a profile with ID photo. Each participating federation must also provide a liaison person for administration matters.

The package offer will be as such:

Details	Package type		
	A	B	Saver
Price (Thai Baht)			
Golden entry till 10 Jul 24	22,900	29,900	12,000
11 Jul - 31 Jul 24	24,500	32,500	14,000
1 Aug - 10 Oct 24	28,500	38,500	16,500
11 Oct - 30 Nov 24	32,500	44,500	19,000
Name change fee			
by 30 Sep 24		1,000	
1-30 Nov 24		1,500	
1-20 Dec 24		2,000	
Special code Airline benefit*** (Thai Airways, Lufthansa group)	Y		-
Transportation	Y		-
Airport-Hotel-Airport			
Hotel-Venue-Hotel			
Hotel (2-3people/room) (6 nights with breakfast)	Y	-	-
Hotel (1 person/room) (6 nights with breakfast)	-	Y	-
All Races entry		Y	
Banquet	Y		-
insurance	Y		-
Souvenir T-shirt and etc.	Y		-
one set of map		Y	
Refund periods			
by 1 Aug 24		100% Deduct bank transfer fee.	
2-31 Aug 24		75% Deduct bank transfer fee.	
1 Sep - 10 Oct 24		50% Deduct bank transfer fee.	
11 Oct - 30 Nov 24		25% Deduct bank transfer fee.	
after 30 Nov 24		non refund	

Remark :

Officials, coaches, athlete are same registration fee rate.

Prices are not included bank transaction fee for National Team

Prices are not included II details are subjected to change without prior notice.

***Depend on airline condition. Tickets will be available on a First-come, first-served basis.

Y = Yes, - = No

Deadline for all entries is **30 November 2024**.



Registration Process

1. Send enquiry to asoc7th@gmail.com to get team excel form then complete form with size of team (athlete, officials & coaches) and send back to asoc7th@gmail.com
2. Make payment (by TT Transfer) before the stipulated deadline of Golden, Early Bird, Normal and Late Entry. Any payment made after each period's deadline will mean that team is liable for the higher price category.
3. After payment is made, team managers will go onto Eventor to enter their team names into the allocated slots. Any other entries at this point will be subjected to the period of Golden, Early Bird, Normal and Late Entry.
4. Required fields in Eventor are Name of athlete, race class, gender.

Summary of Entry Deadlines and Payment

	By 10 Jul	11 to 31 Jul	1 Aug to 10 Oct	11 Oct to 30 Nov
Payment Window	Golden Entry	Early Bird	Normal Entry	Late Entry
Team Name	Athlete + Team Official Names			
Entries	(Latest Entry is 30 Nov 2024)			
	By 30 Sep 24	1 to 30 Nov 24	1 to 20 Dec 24	
Name Change	1,000 Baht	1,500 Baht	2,000 Baht	



Payment Details

All fees must be paid by telegraphic bank transfer no later than deadline mentioned in the payment window. The last date of payment must be made by 30 November 2024. All payment must be made in full to consider as a valid entry.

Payment is in THAI BAHT. Federations can request for copies of the invoices via email to asoc7th@gmail.com. The payer must cover all bank charges.

Name of Beneficiary	Thailand Orienteering Federation
Beneficiary Account Number	**Will inform by email after confirmation with the registration form
Swift Code	SICOTHBK
Name of Bank	Siam Commercial Bank
Address of Bank	CHULABHORN GRADUATE INSTITUTE branch 54 m.4 Kamphaeng Petch 6 th Road Talad Bangkokkhan Sub-district, Thung Song Hong District, Bangkok 10210 Tel.(+66) 025750271
Messages to Beneficiary	Payment for your (federation name)

Transportation

Official team transportation will be provided for the whole duration of the event. Participants should use official transportation to get from hotel to the various venues.

Airport transfer can be arranged at no additional cost for team upon request. (Complete transportation request Form)

Thai Airways International and Lufthansa Group offer discount ticket for full packet registration (Limit slot first-come, first-served) For more details, please see attachment.

Accommodation

Athletes and officials will use the Official hotel-- Duangtawan Hotel –

Address: 132 Loi Kroh Road, Tambon Chang Khlan. Chiang Mai City 50100

Hotel room types (Single/Twin/Triple) will be arranged by the Organizer.

Teams must complete the hotel booking form for rooming selection.

Halal food and Vegetarian Food are available at the dining room (breakfast).

Distance from Chiang Mai International Airport 5.5 km. / 15 mins.

Distance from Chiang Mai Train Station 4.5 km./ 10-12 mins



Accreditation

Passports for all athletes shall be produced on arrival. The organizer reserves the right to deny entry for athletes until their passport has been inspected.



Visa Requirement

The information for visa requirement to visit Chiang Mai, Thailand, please check with the website of the Department of Consular Affairs : <https://consular.mfa.go.th/th/page/cate-7393-general-information?menu=5d68c88b15e39c160c0081e0>

or Immigration Bureau Thai Police : https://www.immigration.go.th/en/?page_id=2771

Invitation letter

Teams or individuals who require documentation will be issued upon request. Please email to:

asoc7th@gmail.com

Climate

Average 18–28 degree Celsius, wind 4 km/h., humidity 81%, precipitation of rain 3% which is all about 18 mm in December.

Anti-Doping

The IOF Anti-Doping Rules are valid at the time of the AsOC & AsJYOC2024. The IOF Fair Play Principle will be adopted.



IOF Asian Professional Development Series (26 to 29 December 2024)

Organized in part with the IOF Global Development Commission, this additional series of workshop is aimed at skill leveling, sharing expertise and building social bonds with fellow orienteers.

1. Young Leader Academy Asia (YLA Asia)

Designed for young orienteers aged 16–25, this exclusive program helps to level up their event planning and orienteering skills, and even learn to coach their juniors. Don't miss this chance to start a new chapter, make global connections, and step into a leadership role!

2. IOF Asian Coaching Clinic 2024 (AsCC)

Led by the national coach of a leading European team (also Event Director of the EOC), this exclusive clinic is tailored for Asian coaches to enhance skills, tackle common coaching challenges, and adopt best practices from diverse perspectives. Don't miss this chance to elevate your coaching game and connect with top professionals in the field!

3. Fee

Accommodation, meals, transportation, training materials, lectures, and workshops are covered by the entry fee:

Federation Membership Fee Group	YLA Asia	AsCC
A (Group 1–5)	10,800 Baht (€270)	16,000 Baht (€400)
B (Group 6–10)	10,400 Baht (€260)	14,800 Baht (€370)
C (Provisional member)	10,000 Baht (€250)	13,600 Baht (€340)

Package Discount: Thanks to subventions from IOF GDC and TOF, all AsOC participants will receive a package discount: YLA Asia: 4,000 Baht (€100) off, AsCC: 1,600 Baht (€40) off. Additional price reductions are available if a syllabus matching agreement is made.

For further details, please refer to this website

[https://orienteering.sport/iof/global-development/learn-and-meet/young-leaders-academy-](https://orienteering.sport/iof/global-development/learn-and-meet/young-leaders-academy-2024-asia-and-asian-coaching-clinic)

[2024-asia-and-asian-coaching-clinic](#). If you have any questions, please feel free to contact

Mr. Lok Hin MA at lokhin.ma@orienteering.sport or the GDC at gdc@orienteering.sport.

Souvenir

T-shirt



size	3S	2S	S	M	L	XL	2XL	3XL
Chest (Inc.)	32	34	36	38	40	42	44	46
Length (Inc.)	24	25	26	27	28	29	30	31

size	4XL	5XL	6XL	7XL	8XL
Chest (Inc.)	48	50	52	54	56
Length (Inc.)	32	33	34	35	36

Special size add 150 baht per piece

Chest width and shirt length have an allowance of +/- 1 inch.

Sample T-shirt with flag and short name for Golden entry and Early bird entry.



Sight seeing

Explore Chiang Mai

<https://www.tourismthailand.org/Destinations/Provinces/chiang-mai/101>

Other Information

Bulletin 2 will be issued in October 2024

Bulletin 3 will be issued in December 2024



Contact

Email: asoc7th@gmail.com

Follow us at: Website : <http://www.orienteering.in.th>

Facebook : <http://www.facebook.com/thaiorienteering>

Organized by

Thailand Orienteering Federation



Co-organized by

VSANO Adventure



Sponsors and Partners





Attachment A



Lufthansa Group

to the Discounted Airfares Agreement between Thailand Orienteering Federation (TOF) and EW, LH, LX, OS, SN.

1. Preferred Airline Partner:

The Contracting Party designates the above mentioned carriers as the Mobility Partner for the Purpose of Travel (as defined in Paragraph 2). In this respect, the Contracting Partner commits to actively and prominently communicate this offer to Eligible Passengers (as defined in Paragraph 2) in all suitable media.

2. Eligibility and Purpose of Travel:

Eligible Passengers are participants, visitors, exhibitors, invited guests as well as employees of the Contracting partner and their travel companions with the Purpose of Travel to attend the below-mentioned event:

We expect a minimum of 30 participants per event.

Event Name: listed in Attachment B

Event Location: listed in Attachment B

Event Dates: listed in Attachment B



3. Discounted Airfares and Conditions:

- Valid Origins: Worldwide**
- Valid Destinations: listed in Attachment B
- Valid Sales Period: For each event listed in Attachment B from mm/dd/yyyy* to the last event day
- Valid Travel Period: Seven days before the start to seven days after the end of each event listed in Attachment B

* After contract signature, maximum 360 days before departure

** From the above application are excluded the following origins: Japan (JP)

For the following travel and fare booking classes, the discounts to the Base Public Fare are shown below and are subject to the availability of these booking classes. All taxes and fees are applicable with no discount permitted. Light and Business Saver Fares are excluded.

For Round Trip and One Way Fares (Westbound & Eastbound):

Booking Class	F	A	J	C	D	Z	P	
WB: Discount %	5	10	5	5	5	5	0	
EB: PoC CA	0	0	10	10	5	5	5	
EB: PoC US, MX/CAM	0	0	8	8	5	5	0	

Booking Class	G	E	N	Y	B	M	U	H	Q	V	W	S	T	L	K
WB Discount %	5	5	0	5	5	10	10	10	5	5	5	5	5	5	5
EB: PoC CA	10	5	5	10	10	10	5	5	5	0	0	0	0	0	0
EB: PoC US, MX/CAM	8	5	0	8	8	8	5	5	5	0	0	0	0	0	0



Bookingclass LHG	AC	UA
F*	N/A	N/A
A*	N/A	N/A
G*	O	O
E*	E	A
N*	A	R

For Round Trip and One Way Fares: Airline: EW (EW)

Booking Class	J	D
Discount %	3	3

Booking Class	Y	B	M	H	Q	W	S	G	K	L	T	N	E
Discount %	3	3	3	3	3	3	0	0	0	0	0	0	0

The conditions of the relevant Base Public Fare are also valid for tickets issued within the Agreement frame except for the conditions as shown below:

ADVP: As per Base Public Fare. Tickets must be issued according to the automated system-generated ticket-time-limit.

Minimum Stay: As per Base Public Fare

Flight Application: Conditions apply – please consider the notes stored in the fare conditions filed.

Combinability: Discounted MICE fares may be combined on a half round trip basis with other discounted MICE fares allowing round trip and circle trip combinations. A combination of discounted MICE fares with published tariffs is not permitted.

Provided combinations are with AC, EW, LX, LH, OS, SN and UA fares.

Group Travel: May not apply to ten (10) or more people traveling together on the same flight (i.e., group travel). Lufthansa and the participating carriers each offer a separate program to accommodate group travel, please contact your travel agent directly (or the operating carrier).



4. Booking Process

4.1 Dedicated Online Booking Platform:

On request we provide a special booking link on Lufthansa.com for the event attendees to book their discounted flights.

Due to technical reasons reservations of discounted partner airline flights on lufthansa.com might be restricted. In addition, Eurowings (EW) flights shall be booked directly on www.eurowings.com.

For more information, Please contact Lufthansa Group directly.

Attachment B

Lufthansa Group

To the Discounted Airfares Agreement between Thailand Orienteering Federation (TOF and EW, LH, LX, OS, SN).

Tourcode	Event Name	Event Date	Event Location	Allowed Destination	Access Code
MCTH6	Asian Orienteering Championships 2024 CNX	20.12. - 26.12.2024	Chiang Mai, TH	BKK, CNX	tba

For more information, Please contact Lufthansa Group directly.



Attachment C



Thai Airways International

Promotion code will be informed by email after confirmation with registration form (Limit slot first-come, first-served).

Attachment D

Sample team excel form

	A	B	C	D	E	F	G	H	I	J	K	L	M	N	O	P	Q	
1	Represent	Hong Kong China																
2		Number																
3		Gender																
4		Male					Female					Total (Person)		Total (Bath)				
5	Officer	Single	5		Single	5		10		309000								
6		Twin (2-3 people/room)	5		Twin (2-3 people/room)	5		10		229000								
7	Athlete	50					50					100		229000				
8												120		2828000				
9	Remark : Twin type may arrange for 2-3 people/room																	
10	Refund periods																	
11	by 1 Aug 24 100% Deduct bank transfer fee.																	
12	2-31 Aug 24 75% Deduct bank transfer fee.																	
13	1 Sep - 10 Oct 24 50% Deduct bank transfer fee.																	
14	11 Oct - 30 Nov 24 25% Deduct bank transfer fee.																	
15	after 30 Nov 24 non refund																	
16																		
17	Classes	Male					Female					Total						
18	16	25					25					50						
19	18	25					25					50						
20	20	25					25					50						
21	21	25					25					50						
22												200						
23																		
24	No.	Manager name					Email					Telephone number						
25	1	xxxx xxxx xxxx																
26	2	xxxx xxxx xxxx																
27	3	xxxx xxxx xxxx																
28	4	xxxx xxxx xxxx																
29	5	xxxx xxxx xxxx																
30																		
31																		

	A	B	C	D	E	F	G	H	I	J	K	L	M	N	O	P	Q	R	S	T
35	W16																			
36	No.	Name			Date of Birth		Pass port No.		Si Card No.		Blood group	Food allergies	Short name on shirt and ID card			T-shirt Size				
37		(Full name as in passport)			(DD/MM/YY)				(If have)				(not more than 8 alphadet)							
38	1	Amarin Nammungkun			5 Api 2008								Amarin N.							
39	2	xxxx xxxx xxxx																		
40	3	xxxx xxxx xxxx																		
41	4	xxxx xxxx xxxx																		
42	5	xxxx xxxx xxxx																		
43																				
44																				
45																				
46																				
47																				
48																				
49																				
50	M16																			
51	No.	Name			Date of Birth		Pass port No.		Si Card No.		Blood group	Food allergies	Short name on shirt and ID card			T-shirt Size				
52		(Full name as in passport)			(DD/MM/YY)				(If have)				(not more than 8 alphadet)							
53																				
54																				
55																				
56																				
57																				
58																				
59																				
60																				
61																				
62																				